

APT. 610

B5b

first floor / planta primera

2 BEDROOMS / 2 DORMITORIOS

BUILT AREA / SUPERFICIE CONSTRUIDA: 127,20 m²

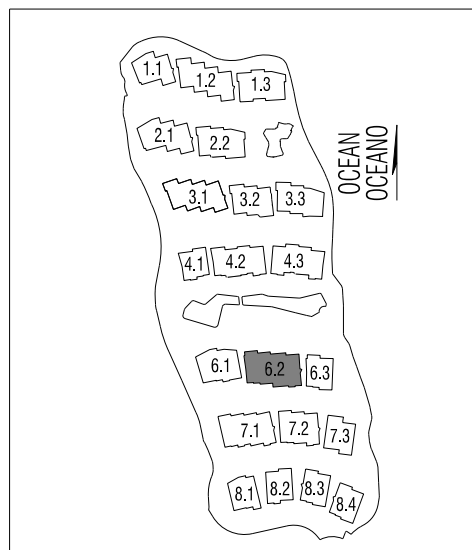
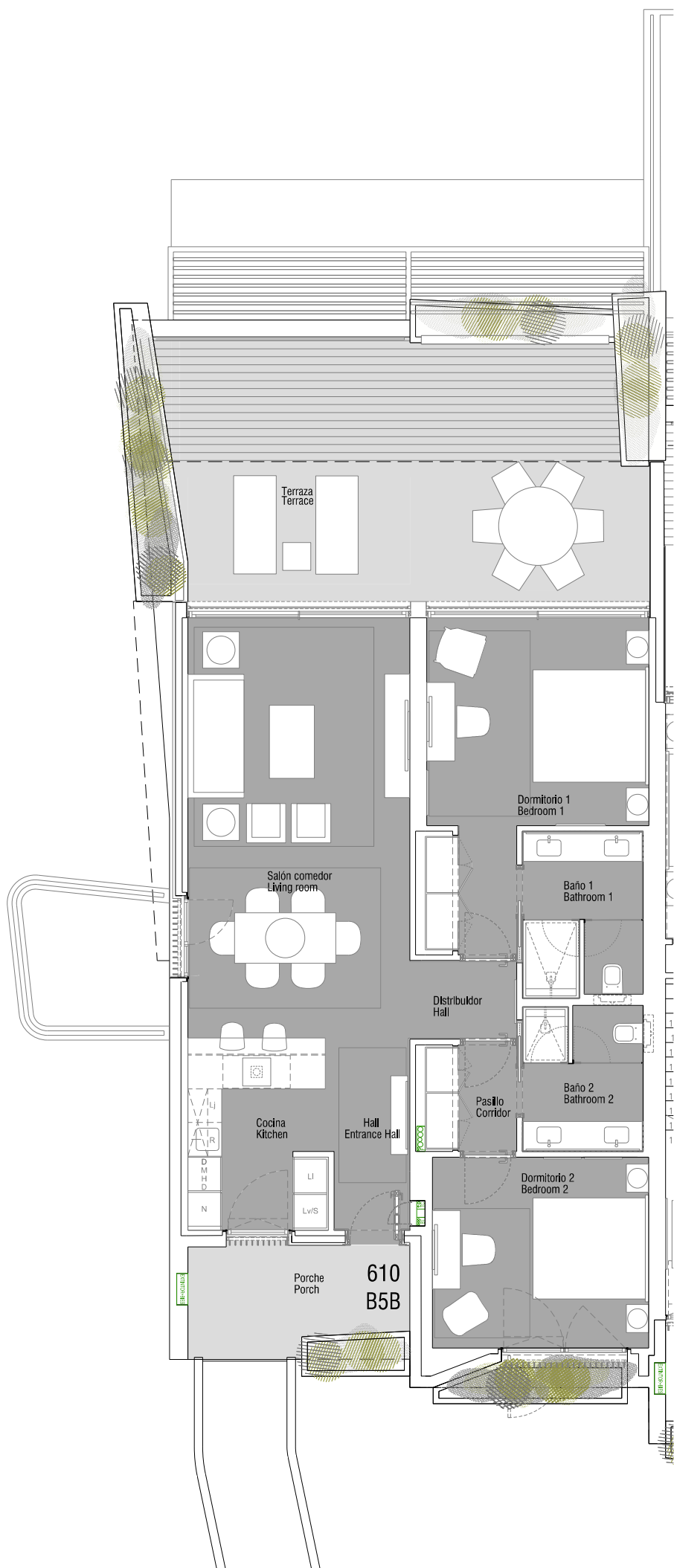

BLOCK 6.2 / BLOQUE 6.2
FIRST FLOOR / PLANTA PRIMERA



| | | | | | |
|----------|-----|--------|--------|--------|--------|
| | | E2 | | | |
| B5b 610 | E1 | 612 | F2 613 | F2 614 | B5 615 |
| B2ba 603 | 611 | F1 604 | F1 605 | B2 606 | |

INDOOR USABLE AREA / SUPERFICIE UTIL INTERIOR: 91,50 m²

| | |
|------------------------------|----------------------|
| living room / salón-comedor: | 32,70 m ² |
| kitchen / cocina: | 8,20 m ² |
| bedroom 1/ dormitorio 1: | 18,20 m ² |
| bedroom 2/ dormitorio 2: | 13,10 m ² |
| bathroom 1 / baño 1: | 6,20 m ² |
| bathroom 2 / baño 2: | 5,50 m ² |
| entrance hall / hall: | 1,90 m ² |
| corridor / pasillo: | 3,00 m ² |
| hall / distribuidor: | 2,70 m ² |

TERRACES / TERRAZA TOTAL: 46,20 m²

* Project and plans in draft phase and subject to change / * Proyecto en fase de redacción sujeto a modificaciones



SCALE / ESCALA A4: 1/140 - A3: 1/100